VOL. LI. No. 1324. PUCK BUILDING, New York, July 16th, 1902. PRICE TEN CENTS
Copyright, 1902, by Keppler & Schwarzmann.

THE LIBRARY OF CONGRESS, TWO COPIES RECEIVED JUL. 16 1902 COPYRIGHT ENTRY Jul. 16 1902 CLASS A XXc. No. 32749 COPY B.

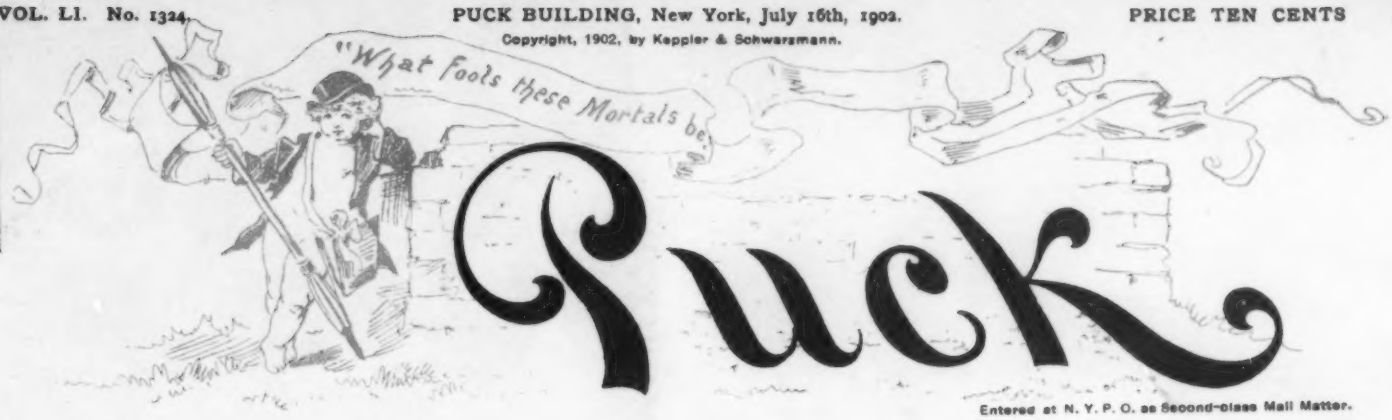

Entered at N. Y. P. O. as Second-class Mail Matter.

LIBRARY OF CONGRESS RECEIVED JUL 16 1902 PERIODICAL DIV.

LABOR'S IDEA OF ELEVATING ITSELF.

AN OPINION.

"Ah! Thou art a little hard on him, dame!"

"Indeed?"

"Ay. A woman should show some consideration for the weaker sex."

GROWTH.

The cobbler found his patron's shoes
Were rather small, and so
On shoe-trees put he them; for there,
As he remarked, if anywhere,
Shoes surely ought to grow!

OF NO CONSEQUENCE.

FARMER BENTOVER.—Colonel Waggajaw keeps insistin' that he is not a candidate for Congress.

FARMER HORNBEAK.—Waal, that 's highly unimportant, even if untrue.

IT IS certainly a mystery how office-boys, with their confining duties, and only four grandmothers, all told, acquire their exhaustive knowledge of base-ball.

GOLF is not likely to take the place of church-going, altogether, owing partly to our being naturally a religious people and partly to it not being possible for a woman to golf creditably in more than about one hundred dollars'-worth of clothes.

SHAKSPERE CONFIRMED.

TO-MORROW morning he 's going. We
Shall say good-by—and our last, although
He does n't think it; he hopes to be
The same to me when we 're home. You know
That is n't possible. Why, he goes
To public school, and his home 's a flat
Quite three blocks west of our house!
Suppose
Mama would sanction a match like that?

And yet poor Arthur adores me. I
At first encouraged him thoughtlessly;
Then he grew dearer, and by and by—
Ah! I shall suffer as much as he!
He 'll say I 'm horrid and make a fuss
Because I 'm dutiful and obey
My Ma's decision it 's best for us
To part and journey a separate way.

It 's all so sad and romantic, too;
Like Juliet they 've been playing here,
Who loved her Romeo, but who knew
Her haughty parents would interfere.
But she was wicked. She answered "No"
To their commands and became his wife.
And then they died. Did you ever know
That plays were written so true to life?

Layton Brewer.

A TREMENDOUS CHANGE.

"Dat 's it, Mame! You kin see his mother is pettin' an' spoilin' him, an' I s'pose he 'll go along dat way till he gits married!"

"Yes; an' den he won't hardly know what struck him!"

TOO TRUSTFUL.

"Before we were married you declared you were ready to die for me, yet here you are taking fifteen minutes for lunch when you know that if you take more than five, you can not possibly afford the hats I look best in!" sobbed the wretched woman.

Why had she believed him? Why had she not foreseen that his first opportunity to die for her would discover the emptiness of his protestations?

HIS STATUS.

"Pretty much of a fool, is n't he?"

"Fool? Why, he 's a born juryman!"

AT THE BAR.

MACK.—Can you suggest anything for a taking campaign speech?

WYLD. — How will "What 's yours?" do?

FOR EVERY man who is his own worst enemy there are a hundred who are their own best friends.

A SECOND SOLOMON.

FARMER JONES.—I 'm a-goin' tew take my son Hiram tew a phrenolygist tew find out what he 's best suited fer.

FARMER HONK.—An' s'posin' he tells yew the boy ain't suited fer farmin' at all?

FARMER JONES.—Thet 's just what I want tew find out, so 's I kin lick it out uv him before he gits tew big!

BETTING is a fool's argument; but, unfortunately, there are others.

AS LONG as there are young men who can't tie their neckties without asking somebody's advice, and young women who do not know of their own knowledge if it be proper to breathe, just so long, in all probability, will there be Philadelphia publications of more or less general circulation.

NOT IN HIS LINE.

FIRST ACTOR.—Can't say that the artist seems to enjoy his job.

SECOND ACTOR.—Well, you can't expect too much from him. It takes a dramatic artist to look happy when he is n't.

AN ALPHABETICAL GUIDE TO ANY OLD CITY.

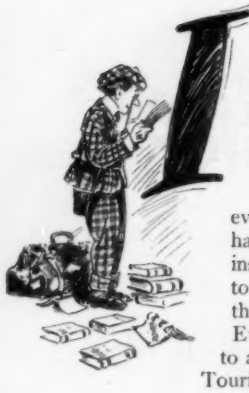

IN A SIX months' tour of the United States every traveler accumulates a whole shelf full of guide-books and spends, at the least, half a day reading them. This is because such books are constructed on an entirely wrong principle. They only bring out the points in which cities differ from each other, and it is necessary to buy a new one at every stopping place. An illustrated hand-book about Niagara Falls, for instance, is almost useless when one goes to Arizona. To remedy this state of affairs this guide has been compiled with great care. Every statement in it will apply equally well to any American city of over 50,000 population. Tourists need use no other.

* * *

The ARMORY of the Guards is built of native stone and is one of the finest structures of the kind in the country. The regiment conducted itself so gallantly in the late war with Spain that it prefixed the word "fighting" to its own name. It also gives many delightful social functions.

Spanning the river is a BRIDGE which is a triumph of engineering. It is a certain number of feet long and contains a great many pounds of steel.

Because of the great number of religious edifices, this city has been aptly christened "the City of CHURCHES." St. Mark's, St. Paul's and St. Patrick's deserve special notice.

A system of magnificent DRIVES have been laid out leading to points of scenic and historic interest, and also to beer gardens. The country around here is so beautiful that Longfellow, when he saw it, wrote the beautiful poem which will be found on page 2. Other poems about the city have also been written by local talent.

The EDUCATIONAL system is second to none in the country.

At the recent State FIREMEN'S tournament engine company No. 3 won first prize for appearance and efficiency in putting out a large dry-goods box, set on fire at the same moment that the water was turned on.

Tourists and commercial travelers agree that such good HOTELS are not to be found in any other city of the same size. Among the most palatial and luxuriously appointed are the Grand Hotel on West Main Street, and the Park House on State Street.

This city is the chief INDUSTRIAL centre of the State. They make almost everything here except money.

The Public LIBRARY, presented by Andrew Carnegie, is liberally supported by the citizens. (Note: They have to; it is one of the conditions of the gift.)

The design for the Soldiers' MONUMENT was made by a young lady of this city whose art education was obtained at the Institute. She also developed her genius at Paris. The money to pay for the monument was raised partly by voluntary subscriptions and partly by compulsory fairs and entertainments.

The leading NEWSPAPERS are the *Times*, the *Journal*, the *News* and the *Record*.

This is the principal RAILROAD centre of this section.

A number of trains which might

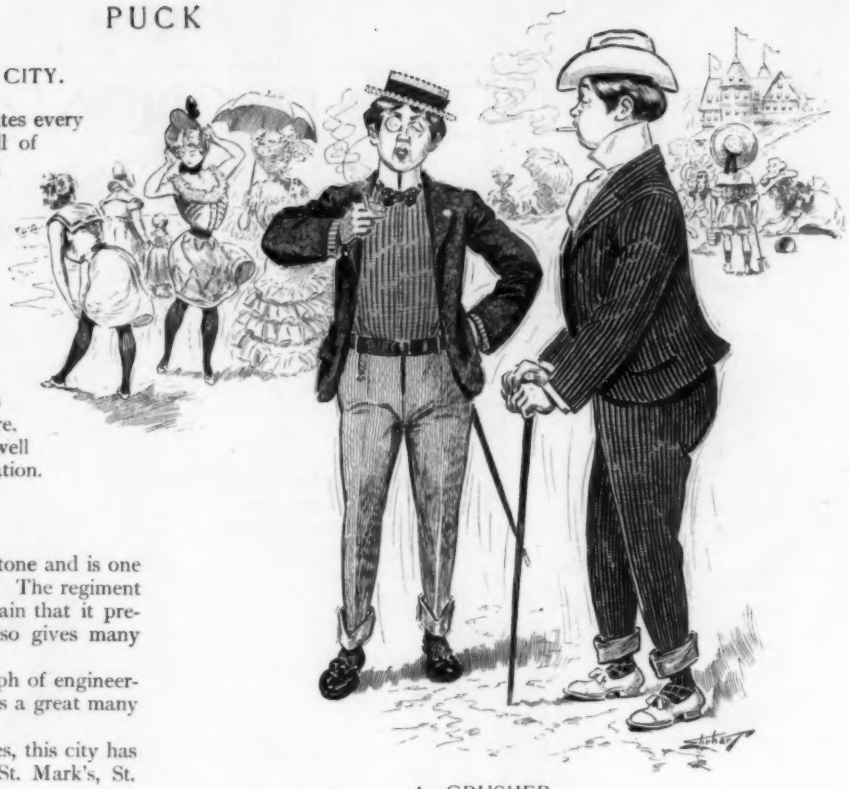

A CRUSHER.

JERROLD.—So she refused you with "hauteur?"
HAROLD.—She did! And without even the French accent on it.

NOT WHAT IT 'S CRACKED UP TO BE.

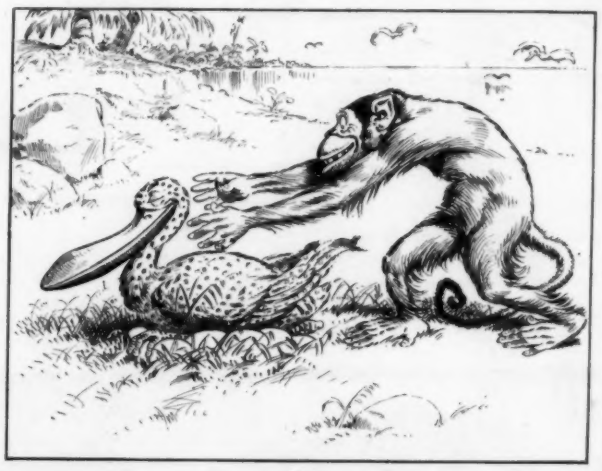

I.

II.

III.

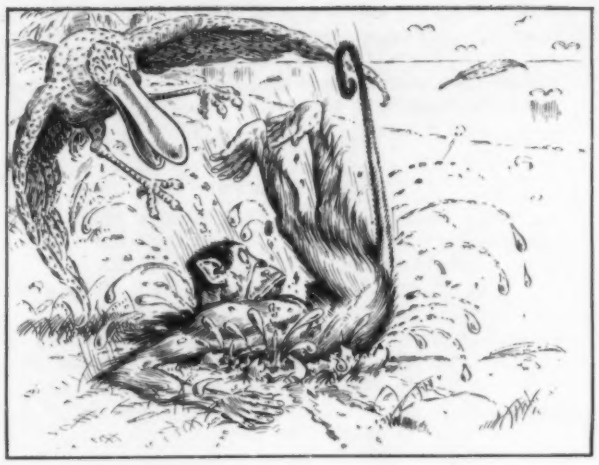

IV.

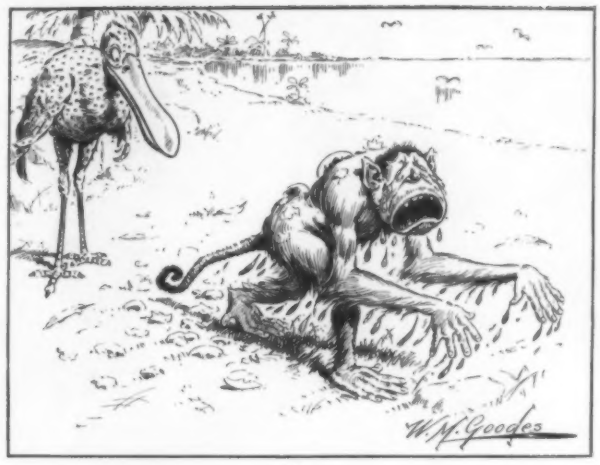

V.

be stated here leave and arrive at the Union STATION every day.

No finer VIEW is to be found in the world than that from the top of our highest office building. Not many structures scrape the sky closer than this one, at least, not near here.

For its abundant supply of pure WATER this city enjoys a national reputation. A chemical analysis shows so small a percentage of impurities that we do not take the trouble to give it here. Some people, moreover, like the water because it is both food and drink.

One of the boats from the YACHT Club here almost won a race at an inter-club regatta a year ago last Summer.

Philip L. Allen.

THE REAL LESSON.

HE.—The cat scratched me again to-day.
SHE.—Well, you want to learn not to pull her tail.
HE.—Brother Tom says I want to learn to pull her tail an' let go quick.

HE KNEW.

TEACHER.—Name the four seasons, Erastus.

LITTLE 'RASTUS SLEWFOOT.—De th'ee seasons w'en we is n't got watahmillions, en de one w'en we is.

HIS IDENTITY.

BUNCO STEERER *(suavely).*—Pardon me, but are n't you my old friend Farmer Mossbacker, of Goshkonong?

FARMER BROADHEAD *(mysteriously).*—No; I am old Nick Sleuth, the famous detective, disguised as a "good thing;" but don't gimme away, young man.

STYLE NATANT.

"They manage to keep their heads above water."

"Not their bodies, however."

"Ah! But they 're in the swim, you know."

AN AGE OF DECEPTION.

DOCTOR.—What kind of food do you eat?

PATIENT.—Substitutes.

NEAR TO NATURE'S HEART.

PROFESSOR BUGHUNTER.—Don't you love the primeval forest, Miss Poppyhat?

MISS POPPYHAT.—Oh! Of course, Professor! But then I think a park is much more stylish.

POSTED ON ONE POINT.

"That 's Cashman's boat, but he is n't at the tiller."

"Does he know much about yachting?"

"Well, he knows it 's expensive."

AFTER ALL, the thoroughly green people are the oases in the desert of life

ANYWAY, the inevitable will doubtless have learned something about getting itself bowed to in a mountainous country.

Boys, don't leave the farm! Even though your father paid only $110, f. o. b., for the piano your sister practices on, the country is a better place for you than the city.

HIS REWARD.

COHENSTEIN (*rescued from the surf*).—Mine friendt, you haf saved my life.

LIFE SAVER.—Dat 's about de size of it.

COHENSTEIN.—Mine friendt, nodding is too good for you! Eef I die before you I vill sbeak apoud dis in heaven!

THE POET'S TALE.

In dear old days of long ago I loved a maiden whose flashing eyes were stars. Her cheeks were tinted with the beauty of a perfect sunset. Her queenly head was crowned by glorious raven tresses whose subtle perfume made the heart grow faint. My adoration was a romantic, soul-sweeping passion. I still can feel the thrill of her velvet hand; I still can hear her bell-like voice; the maddening sweetness of her lips I never have forgotten. I never can forget. Listen:

In the depth of the heart, in the shrine of the soul,
There 's a lingering love that endures through the years;
There 's an image that 's graven with wonderful grace,
And at night in my dreaming her vision appears!

But I digress. I shall tell you how I lost her. She married a man with yellow whiskers and the faculty of having his father's money say the right thing for him at the right time. One week she promised to be a sister to me, and the next she made Him my brother-in-law.

But, Ah!—

Though I loved her and lost her so long, long ago,
In the mists of the past there 's a memory still,
That must live like the light that 's enclasped by the sea,
To be treasured and hidden, or sparkle at will.
In the sorrow and sadness and striving of life
There 's a song sometimes (tho' the singer is wed)—
'T is the sound of a voice when its music was mine,
And it carries me back to the days that are dead.

* * *

I have just learned that my brother-in-law has expired in darkest Chicago. It seems that an enemy handed him a mirror; he saw his own yellow whiskers and laughed himself to death. . . . I shall take the next train but two. . . . I wish to allow a decent lapse of time.

* * *

Yesterday morning I arrived in Chicago. I went at once to a drug store to look up my sister's address. Standing in childlike profusion at the candy counter were my sister's five little girls and boys—and—His. There could be no mistake. I knew them. The children all had inherited their father's yellow whiskers.

The next train East departed in four minutes.

I caught it.

Fred. Ladd.

A REMEDY.

"Yis; I 'm gittin' a little bit too shtout. I 'm t'inkin' I 'll have to do somethin' for it!"

"Sure, yez might git off the polis foorce!"

THEIR SWIFTNESS.

JAY GREEN.—Gosh! Them girls in Allegash are a swift set!

ABNER APPLEDRY.—Are, hey?

JAY GREEN.—Yes! Aaron Allred got acquainted with one of 'em the other evenin', and she hooked onto him and walked him around the block so often in the moonlight that he got staggerin' dizzy and she had to git the constable to take him to the hotel.

MORE IMPORTANT.

"Cashley," said the politician, "is willing to subscribe to the principles of the platform."

"Shucks!" said the campaign manager. "Is he willing to subscribe to the campaign fund?"

IT IS to be observed that the people who offer bargains get rich faster than the people who take advantage of the same.

HER OPINION.

HE.—I don't know how I 'm to make both ends meet. I 'm at my wit's end—

HIS EXTRAVAGANT WIFE.—Well, that is n't so far from the beginning!

The man who is looking for trouble should not find any trouble in finding it.

PUCK

PUBLISHED EVERY WEDNESDAY.

The subscription price of PUCK is $5.00 per year. $2.50 for six months. $1.25 for three months. Payable in advance.

KEPPLER & SCHWARZMANN,
Publishers and Proprietors.
Cor. Houston and Elm Sts.,
New York.

Wednesday, July 16, 1902.—No. 1324.

NOTICE TO PUBLISHERS.—The contents of PUCK are protected by copyright in both the United States and Great Britain. Infringement of this copyright will be promptly and vigorously prosecuted.

Puck's Illustrations can be found only in Puck's Publications.

CARTOONS AND COMMENTS.

STRIKES AND THE STRONG HAND.

LOST:—A Civic Federation. Information as to its whereabouts will be appreciated. When last seen, said Federation was in excellent health and spirits. Finder may identify it positively by its huge bump of benevolence. It is hard to reconcile recent strike reports with the beautiful sentiments published some months ago when the lamb-like Civic Federation was in session. Strikes were to be discouraged by broadminded arbitration. The laboring man and his yoke mate, the capitalist, were to pull no longer in opposite directions, but together. Unison was to be the watchword. "Let us have peace," the motto. All in all, the arrangements were perfect. Likewise they were too good to be true, as events have shown. The bonds which the Federation forged gave way at the first tug of discord. What followed is well known. If the Civic Federation was to accomplish any lasting good, it would have found its opportunity in the coal strike and made the most of it. Its utter failure to do so indicates once again that boards of arbitration, to amount to anything, must be vested with more than kid glove power. The need of a strong hand to deal with strikes was never more apparent than now. When trusts clash and millions of American citizens are seriously handicapped in consequence, the fight ceases to be "private business," as Mr. Croker would say, and becomes a public concern. The American public's sympathy in strike times goes out not so much to the man who won't work, as to the man who is not permitted to work; who is threatened with violence and assaulted; whose family is endangered and whose right to labor is denied. When strikes antagonize capital by this means they attack the very foundation of American liberty. Full well we know that the striker's lot is not an easy one, but as long as the Declaration of Independence and the Constitution are live documents, the man who wants work and can get employment must be free to sell his labor for whatever price suits him. When labor unions oppose this rock-bottom principle, they can not consistently expect the people's support.

THE PARALLEL ESTABLISHED.

NOW, THEN, all together! Let the Aunty-Imperialists emit their shrillest cry. Let Admiral Dewey be roundly denounced from Boston to Lincoln. With no gentle touch he has knocked General George Aguinaldo from the lofty perch of fame where the Aunty-Imperialists had placed him. Who and likewise what is a United States admiral that he may with impunity condemn the idol of the East, the Baal of Boston? Dewey's testimony before the Philippines committee of the Senate must have roused the righteous anger of every American Filipino. Disregarded were all the views of Aguinaldian greatness, while Aguinaldo himself was labelled a looter. We sympathize with the latter's faithful patrons in the loss of their ideal but would suggest that they still have it in their power to make a hit. Side by side with the cherished historic painting of Washington taking command at Cambridge, let them hang a realistic portrait in oil of Aguinaldo, "taking everything he could lay his hands on" at Manila. Thus would the parallel between Washington and Aguinaldo be firmly established for all time.

DOG VERSUS MOTHER-IN-LAW.

CHICAGO is making another bid for international fame. A judge in the western metropolis has decided that a man has as much right to keep his mother-in-law in the house with him as he has to keep a dog. This may be good law, based on common sense, but the many friends of the dog will be quick to see a disposition to discriminate. The judge has placed a dog and a mother-in-law on the same level of equality. Notwithstanding, a pet dog, however beautiful, must be licensed and must wear a brass tag. Therefore why should favor in Chicago be shown to the—not necessarily pet—mother-in-law? If western justice is to be consistent, it would seem that the dog license must either be abolished or that the mother-in-law must wear a brass tag. A test case will be watched with interest.

HIS TURN NEXT.

REED.—I wonder why it is that we don't hear anything about Aguinaldo these days?

MEADE.—I suppose he 's waiting for Mrs. Ellen Stone to finish.

THE MOSQUITO WAR, strange to say, does not seem to have disclosed the existence of any pro-mosquitos.

OF COURSE.

THE PRESS AGENT.—What particular thing shall I feature?

SUMMER HOTEL MANAGER.—Why, our gorgeous Mount Pelee sunsets—the most magnificent to be had on the whole coast.

THE BUSINESS man in politics will be all right, no doubt, if several of him don't get together and form a trust.

ARTIST MONK'S SKETCHING OUTFIT.

I.

II.

NOT THE REAL THING.

MINERVA.—What! You and Cupid going on a vacation? I thought this was your busy season.

VENUS.—Not at all! The Goddess of Folly takes charge of the Summer flirtations.

HOW IT HAPPENED.

JOBSON.—How is it your new house is finished so quickly?

DOBSON.—Why, I 've got five thousand dollars hidden that the architect does n't know anything about.

AN ARGUMENT.

"Why don't you go in the water again, Cholly?"

"Why, I don't feel like going in again."

"But you don't know how much better you look in than out."

THE SIMILARITY.

MRS. NEWLYWED.—Marriage is so much like golf!

MRS. JONES.—In what way?

MRS. NEWLYWED.—Why, it looks so easy to those who have n't tried it!

BALLADE OF FARM HOUSE WAYS.

We scorn to know the world's events,
We 're far from all its puppet-showing;
Far from the city's life intense,
Its fads and frills and furbelowing;
Far from the telephone's helloing,
From paven street and crowded block;
But ere the morning sun is glowing
We must get up—'t is four o'clock.

ll o'er the stake and rider fence
The morning glory vines are growing,
nd in the morn's magnificence
Their white and purple blooms are blowing;
Afar, the cows are softly lowing;
he lark sings loud from wheaten shock—
But why, we ask, we should be knowing,
ust we get up at four o'clock?

We spend each day in indolence,
Our outing we are undergoing,
But on the time when we go hence
We find we are much thought bestowing;
Old habits we are overthrowing,
Our leisure seems at us to mock
When, eyes with sleep all overflowing,
We must get up at four o'clock.

L'ENVOI.

Vacationer, when at cock-crowing
Upon your door you hear a knock,
The reason why you 'll ne'er be knowing,
But you 'll get up at four o'clock.

Wood Levette Wilson.

TRUE ECONOMY.

FARMER MEDDERS.—Why do you furnish so many hammocks and sofy pillers and easy chairs for yewr Summer boarders?

FARMER SNAKEROOT.—Waal, I want 'em ter fall in love with one another. After that they neglect their meals.

J. OTTMANN LITH. CO. PUCK BLDG. N.Y.

S SUMMER SALAD.

PROOF DEMANDED.

SANDERSON BEACH.—He declares that he is wedded to his art.
ADA MANT.—Well, he 'll have to show me the marriage certificate.

THE PRELIMINARIES.

"I AM A DEEPLY injured man," said King Menelaus; "and I call upon my brother kings of Greece to avenge my wrongs!"

"It strikes me," said Ulysses, stroking his beard thoughtfully, "that you have excellent grounds for a divorce case, but as a cause of war it is not so clear. That Helen is beautiful we all agree; but there is a peace party in my beloved Ithaca that is throwing fits at the idea of being called upon to lay down their lives to restore her to her husband. And I am not prepared to say that their attachment to existence is entirely unreasonable. However—"

"By Mars and Pluto!" broke in the impetuous Achilles. "I care not a fig for Helen or her husband or the co-respondent; but this is a first-class chance for a fight, and if we do not whip Troy on the strength of it everybody will say we were afraid. Our —er—what in Tartarus do the diplomatists call it when they want to get up a row?—Oh, yes! Our prestige will suffer!"

"The point just made by the delegate from Thessaly," observed Agamemnon, "appears to me well taken. Of course his enthusiasm for carnage will not be shared by everybody. We are not all invulnerable except at the heel. Nevertheless, what he says about the prestige of Greece deserves serious attention. If we let these Trojans have their own way in this matter they will, in time, annex other wives of ours; and though some of us might be disposed to view such a contingency with equanimity, it would be merely a forerunner of an attempt to annex our territory. Therefore, it seems to me time to strike a blow; not for Helen, not for Menelaus, but for the prestige of Greece!"

And these views prevailing, an ultimatum was sent to King Priam and a Trojan council was called to decide on the reply.

"But Helen is so beautiful!" pleaded Paris. "And Menelaus did not appreciate her. She and Menelaus were mutually incompatible. Shall it be said that Troy delivered this peerless woman back to mutual incompatibility? Perish the thought! Such conduct would be un-Trojan!"

"Helen," said King Priam, "is all right—at least, in a certain sense of the expression. Between ourselves we can not deny that Paris was wrong, but there are mitigating circumstances. I, myself, at his age—but this is not germane to the discussion. The main question is, can we whip the Greeks?"

"Of course we can!" exclaimed the youthful and enthusiastic Troilus. "It will be a walk-over! It won't take us thirty days! We 'll eat our Christmas din—"

But at this point he was requested to go 'way back and sit down.

"I might observe," went on Priam, "that there is a strong sentiment in Troy in favor of giving up Helen, especially among the taxpayers. The taxpayers do not usually give up easily—at least, that is my experience—but they seem quite willing to give up Helen. And Cassandra, too—I know Cassandra is a chronic "anti," and she 's subject to hysterics—but I tell you she can get up a powerful agitation even when there 's nobody in it but herself!"

"But," said Hector, "if we give up Helen our prestige will suffer. The Greeks will think we 're afraid to fight. We 'll soon have them demanding a sphere of influence on Mount Ida. Paris has got us into an awful pickle, but there 's nothing to do but see it through to the bitter end."

And the Trojan chiefs having agreed to these views, Priam sent word to the Greeks that he would see them in Tartarus before he would give up Helen. Thus Greek prestige was pitted against Trojan prestige. The rest is history, or, if not, it is historical fiction of a class that has not yet been surpassed.

Wm. E. McKenna.

HIS WAY.

GLADYS BEAUTIGIRL.—Jack Huggins falls in love at the slightest provocation, does n't he?

MAUD BRISK.—Yes; but he always has his parachute along.

UNWILLING.

"Ah! I have such an appetite!"

"Well, a good appetite is a good thing. I 'd hate to deprive you of it."

Even the pessimist must confess that the world is an admirable teething-ring, for eye-teeth.

IN OLE VIRGINNY.

FIRST NATIVE.—Ike Jasper wants ter sell one o' his dawgs.

SECOND NATIVE.—What 's his reason fer selling?

FIRST NATIVE.—Reason! Why, a man that 'll want ter sell a dog hain't *got* no reason!

FIRST AID TO THE ANXIOUS.

CONSTANT READER.—The third Thursday in May was Thursday.

AMATEUR AGRICULTURALIST.—The proper time to set a guinea hen is when the guinea hen wants to be set.

KISSIE MCQUICK.—No; ping-pong is not a frivolous amusement, your pastor to the contrary, notwithstanding—it is a disease.

WANTIKNOW.—The faith cure is a pleasant and infallible remedy for all ailments that you have n't got.

PHADDIE.—There is no glossary of ping-pong terms; you must trust to the inspiration of the moment for appropriate expletives and epithets.

ZOO LOO.—A grizzly bear is not necessarily an old one. Many bears are cursed with laige and extravagant families, and become prematurely grizzled.

JAY GREEN.—You lose the bet, I am sorry to say. The able editor of the *Immaculate Magazine*, of Ladieshomejournalville, is not the inventor of the justly-celebrated Bok beer which does so much toward making the Spring-time famous.

PENDALLY.—The original poem you send is blank verse, of a sort. There is neither rhyme nor reason in trying to make "St. Louis" rhyme with "excuse." Your effusion is really blankity-blank verse.

STATISTICUS.—A mile is 5,280 feet; a centipede is about 4 inches long and has 100 feet; a miss is all the way from 54 to 72 inches tall, and generally has 2 feet; a miss is as good as a mile; it is good to go a mile out of your way, if necessary, in order to avoid associating with a centipede. Kindly let that hold you for at least a limited time.

Tom P. Morgan.

LOOKS LIKE THEIR WORK.

TEACHER.—Can you tell me what causes darkness, Willy?

WILLY.—The gas companies.

EDUCATION.

When the college man got a job as waiter in a Summer hotel, by asking for it only once, he was profoundly impressed.

Accordingly, he went abroad and studied three years at Bonn, taking the doctor's degree, *cum summa laude*.

He came back expecting to be made head-waiter.

But in the meantime the styles had changed and colored help was now deemed the thing.

A classical education is its own reward.

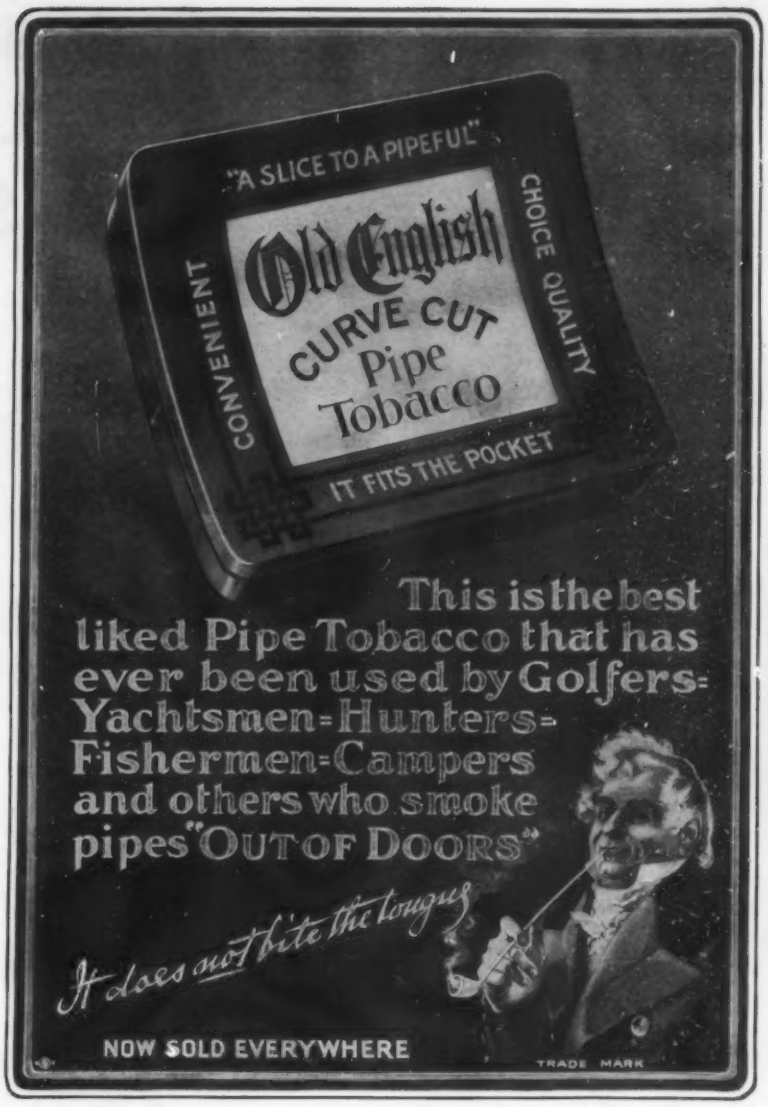

EVERYONE occasionally thinks that if others Knew How He Suffered, they would be Alarmed. But people care very little about you.—*Atchison Globe.*

"A Genuine Old Brandy made from Wine."
—*Medical Press (London), Aug. 1899.*

MARTELL'S THREE STAR BRANDY

AT ALL BARS and RESTAURANTS.

ERIE RAILROAD

SOLID VESTIBULED TRAINS,

with Sleeping, Dining and Café Cars from New York to Buffalo, Niagara Falls, Chautauqua Lake, Cambridge Springs, Cleveland, Cincinnati and Chicago.

STOP-OVERS AT NIAGARA FALLS CHAUTAUQUA LAKE AND CAMBRIDGE SPRINGS

permitted on all through tickets. Ask for Chautauqua folder and Cambridge Springs booklet.

D. W. COOKE, Gen'l Passenger Agt., New York

Supreme in Their Respective Fields!

SINGLE TUBE

The HARTFORD SINGLE TUBE and DUNLOP DOUBLE TUBE Tires

FOR BICYCLES, AUTOMOBILES, AND OTHER VEHICLES

These are the only tools you will need.

They were the Original Pneumatic Tires of their respective types. To-day they still have a world-wide fame for their excellence of design and construction. This would never have been gained had not each pair been made as if our very reputation depended upon their quality. Let us advise you regarding the proper size and weight of tire best adapted to your needs. Our Branch Houses are located in principal cities

The HARTFORD RUBBER WORKS COMPANY
HARTFORD, CONN.

(Our proposition to users of SOLID RUBBER TIRES is an interesting one. Let us submit it to you

HARTFORDS DUNLOPS

"THE SOHMER" HEADS THE LIST OF THE HIGHEST GRADE PIANOS.

SOHMER PIANOS

Sohmer Building, 5th Ave., cor. 22d St.

Only Salesroom in Greater New York.

Established 1823.

WILSON WHISKEY.

That's All!

THE WILSON DISTILLING CO.,
Baltimore, Md.

Milo

The

Egyptian Cigarette of Quality

AROMATIC DELICACY
MILDNESS
PURITY

At your club or dealer's

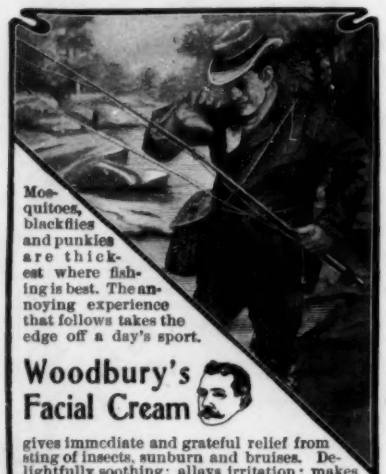

Mosquitoes, blackflies and punkies are thickest where fishing is best. The annoying experience that follows takes the edge off a day's sport.

Woodbury's Facial Cream

gives immediate and grateful relief from sting of insects, sunburn and bruises. Delightfully soothing; allays irritation; makes the skin smooth, soft and white. No sportsman should be without it.

Sold by dealers. 25 cents.

Trial size package 5 cents to pay postage. Address Dept. 68

THE ANDREW JERGENS CO., Sole Agts., Cincinnati, O.

VERY ORDINARY.

MRS. GAUSSIP.—Do you think those newcomers would be likely to join our Browning Society?

MRS. SHARPE.—Oh! Not at all."

MRS. GAUSSIP.—Why, what sort of people are they?

MRS. SHARPE.—They 're the sort of people who have crayon portraits on easels in the parlor.—*Catholic Standard and Times.*

"YOU, WILLIAM!" exclaimed the old man. "What you doin' on dat white man fence? Ain't you 'fraid you 'll fall off?"

Then, after a moment's thought, the old man resumed:

"But, ef you does fall off, you might ez well fall on de side whar de watermillions is. You hear me, don't you?"—*Atlanta Constitution.*

TRUSTFUL.

"Be very careful, now, Flossie!"

"Oh! The pony will be careful, Patrick! He 's always careful of me!"

2000 Revolutions a Minute!

FAN $1.50

Measurement 10 inches.

Throws air equal to any $15 electric fan.

RUNS BY WATER

Requires but 10 lbs. Water Pressure.

Can be connected in any room or to any spigot.

Fed by 1/16 inch Hole

Descriptive Circular free on request. AGENTS WANTED.

DELAWARE RUBBER CO., 631 Market St., Philadelphia, Pa.

every man finds work hard in the hot summer months

Hot weather energy is comparatively a rare quality. Men who are full of activity and "ginger" in temperate weather, find it almost impossible to accomplish their work in Summer. An

O-P-C suspensory

will aid you a great deal during the hot season, because it does away with the wasteful consumption of energy caused by the strain which every man experiences. There is nothing which effects a man's energy more than hot, sultry weather. There is nothing which will do more to save a man's energy than an O-P-C suspensory.

We authorize every druggist to refund your money if you are not satisfied.

Get the Right Brand. Should you be unable to get an O-P-C from your druggist, we will supply you, postpaid upon receipt of price.

No. 2 O-P-C lisle.... $1.00
No. 3 O-P-C silk..... 1.50

"The Struggle for Supremacy"

A booklet giving the reasons why, under the rush and grind of modern life, every healthy, normal man should wear an O-P-C suspensory. IT'S FREE—write for it.

Bauer & Black, 263-25th St., Chicago, U.S.A.
Manufacturers of Frost King and Frost Queen Chamois Vests, Rex Porous Plasters, Blue-Jay Corn and Bunion Plasters.

HIS MUSICAL TASTE.

"Do you enjoy ragtime music?"

"Yes," answered Mr. Cumrox; "but I 'm too well-bred to own up to it except to close and trustworthy friends."—*Washington Star.*

YEAST.—It costs a good deal of money for the Government to look after the counterfeiters!

CRIMSONBEAK.—Yes; it looks just like sending good money after bad.—*Yonkers Statesman.*

"SO MY poor friend is no more!" sighed the visitor to Gilly's Gulch.

"Waal," replied the chairman of the vigilance committee, "he could n't 'a' been much more, geographically speakin'. He came hyar f'm N' Yawk wearin' English shoes, South American kahki, a Panama hat, an' blowin' smoke f'm a Turkish cigarette through his Roman nose, an' when he roped a Texas broncho an' started in t' take French leave, we jest turned expansion an' stretched him up with some Manila hemp. Yas-sir, he was consid'able!"—*Baltimore News.*

Abbott's, the Original Angostura Bitters, has the call wherever an effective tonic for a run-down system is needed; builds up flesh, and nerve tissue. Druggists.

Shine on!

It not only gives a high, glowing, durable polish to all metals, but the polish lasts; it will shine on! It benefits all metals, minerals or wood while cleaning them. 25c 1 lb box. For sale by druggists and dealers. Send 2c stamp for sample to George William Hoffman, 295 E. Washington St., Indianapolis, Ind.

Bar Keeper's Friend

Our Patent Covers for Filing PUCK are

SIMPLE, STRONG and EASILY used.

They preserve the copies in perfect shape.
Price, 75 cents each; by mail, $1.00.
United States Postage Stamps taken.

Address: PUCK, N. Y.

Dr. Kilmer's SWAMP-ROOT

Is not recommended for everything; but if you have kidney, liver or bladder trouble it will be found just the remedy you need. Sold by druggists everywhere in fifty cent and dollar sizes. You may have a sample bottle of this great kidney remedy sent free by mail, also a pamphlet telling all about Swamp-Root and its great cures. Address, Dr. Kilmer & Co., Binghamton, N. Y., and say that you read this in PUCK.

New York to Buffalo, via NEW YORK CENTRAL — Finest One-Day Railroad Ride in the World.

L. Garnier

THE SIGNATURE, L. GARNIER, AND THE TRADE-MARK, CROSS, CIRCLE AND STARS, ARE TO BE FOUND ON EVERY BOTTLE OF

Chartreuse

—GREEN AND YELLOW—

THE FORMER APPEARS TWICE ON EACH LABEL AND THE LATTER IS BLOWN INTO THE BOTTLE. FOR THREE HUNDRED YEARS THIS MOST DELIGHTFUL OF ALL CORDIALS HAS BEEN MADE BY THE CARTHUSIAN MONKS OF THE GRANDE CHARTREUSE, GRENOBLE, FRANCE.

At first-class Wine Merchants, Grocers, Hotels, Cafés.
Bätjer & Co., 45 Broadway, New York, N. Y.,
Sole Agents for United States.

HARPER RYE

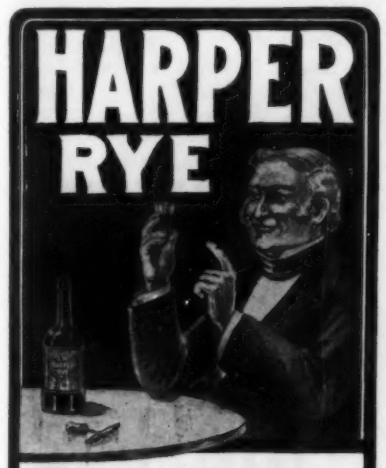

REACHES THE SPOT AND COVERS THE CASE

as no other whiskey can.

If local dealers cannot supply it, address the distillers,

BERNHEIM BROS.,
Louisville, Ky.

FOR MEN OF BRAINS

Cortez Cigars

—MADE AT KEY WEST—

These Cigars are manufactured under the most favorable climatic conditions and from the mildest blends of Havana tobacco. If we had to pay the imported cigar tax our brands would cost double the money. Send for booklet and particulars.

CORTEZ CIGAR CO., KEY WEST.

We Think It Worth While

To make the best Wall Papers we can. You will be interested in the results. Our book is free.

Pittsburg Wall Paper Co., New Brighton, Pa.

In Suspense.

"So you don't know whether you want to go to work or not?"

"Well, suh," answered Mr. Erastus Pinkley, "I 'd like de refusal ob de job a little while."

"But I need somebody right away."

"In dat case I 'll have to let it go by. I 's jes' bought a policy ticket, an' I 'll hafter wait till aftuh de drawin' to see whether I 's gwine to work at all or not."—*Washington Star.*

A Quiet Day.

"What 's startling in the news to-day?" asked the man on the running-board of the man who had a seat.

"Nothing much, I guess," remarked the man in the seat, folding up his afternoon paper; "is n't more than half a page of headlines on the first page."—*Cincinnati Observer.*

Quite Satisfactory.

She.—Stop! You sha' n't kiss me to-night; at least not before I have had an explanation. I heard to-day that you had been engaged to sixteen different girls.

He.—But that was before I had seen your angel face, my love.

She.—So it was, to be sure! I never thought of that.—*N. Y. Weekly.*

Badinage.

Chimmy.—Some day I 'm goin' ter be de main guy in dis ward.

Billy.—Aw, g'on! Yer won't be in id wid me.

Chimmy.—Huh! You won't never be an excuse for a legal holiday.—*Philadelphia Press.*

A Reasonable Presumption.

First Passenger.—I wonder why we are making such a long stop at this station?

Second Passenger *(a traveler of experience).*—I presume it is because no one happens to be trying to catch the train.—*New York Weekly.*

A Thoughtless Remark.

"What do you think of a man who would whip his wife?"

"Well," said Mr. Meekton, absent-mindedly, "I should say that he was a mighty mean man and a pretty nervy fighter."—*Washington Star.*

The world is not a see-saw in which you go up by sending another down.—*Ram's Horn.*

When an old bachelor buys a present for a child he usually pays a big price for a misfit.—*Atchison Globe.*

When a town man makes a little garden he thinks every farmer ought to be the happiest man on earth.—*Washington Democrat.*

Remember, sonny, that a few men in this country have managed to grow up and be great without ever having had a college yell.—*Washington Post.*

It is said of a certain man in town that he is so mean to his wife her kin intend to hitch the fire department horses to the hearse when he dies, to get him out of town as quickly as possible.—*Atchison Globe.*

UP TO BERTIE.

"While you 're up there, Bertie, get that wasp's nest, too. It 'll be fine for a cozy corner."

MONEY

not required.

FREE

for 2c. stamp to cover cost of mailing,

A wonderful puzzle,

"The Changing Faces"

What People Say About It:

"The most mysterious thing I ever saw, and very fitting that it should be distributed by the makers of the best shaving soaps in the world."

"The greatest puzzle of the century."

"A wonderful piece of ingenuity."

"Every one is mystified, and no one is able to see how the change is made."

Address Department 4

THE J. B. WILLIAMS CO.
GLASTONBURY, CONN

FINEST BEACH AND BATHING NEW YORK CITY

LONG BEACH, L. I.

LESS THAN ONE HOUR FROM N. Y. CITY.

LONG BEACH HOTEL

AND INN NOW OPEN

Address A. E. DICK, Proprietor.

ALSO PROPRIETOR OF

HOTEL GRENOBLE

56TH ST. & 7TH AVE., NEW YORK CITY.

CHEW

BEEMAN'S

The Original

Pepsin Gum

Cures Indigestion and Sea-sickness.

ALL OTHERS ARE IMITATIONS.

HENRY LINDENMEYR & SONS,

PAPER WAREHOUSE,

32, 34 and 36 Bleecker Street.
Branch Warehouse: 20 Beekman Street. } New York.
All kinds of Paper made to order.

Rae's Lucca

Olive Oil

appreciated by connoisseurs for its

Delicate Flavor

(No rank smell nor taste, so frequent in some brands of Olive Oil.)

Guaranteed Pure Oil of Olives
... only ...

S. RAE & CO.

(Established 1836)

LEGHORN, ITALY

Whatever Your Finances,

great or small,

The Prudential

has a policy of Life Insurance
just adapted to your needs.

Write, stating age and full particulars. Dept. P.

The Prudential Insurance Co.
OF AMERICA

JOHN F. DRYDEN
President

Home office
NEWARK, N. J.

1824 A.D.

DR. SIEGERT'S ANGOSTURA BITTERS

The World's Best Tonic
Imported from Trinidad B.W.I.

22 GOLD MEDALS
LONDON 1862 PHILADELPHIA 1876
VIENNA 1873 CHICAGO 1893
LONDON 1886 BUFFALO 1901
PARIS 1867, 1878, 1900

Unrivaled appetizing tonic and stomach corrective, recommended by physicians. A half a wine-glass in sweetened water, soda water or lemonade makes a delightful health-giving drink for ladies and children. A few dashes in pure liquor, sherry or champagne, the epicure's delight. Refuse imitations and cheap substitutes. None genuine except Dr. Siegert's. On the market 70 years. Made only by DR. J. G. B. SIEGERT & SONS.
All Grocers and Druggists.
J. W. WUPPERMANN, Sole Agent, NEW YORK, N. Y.

"I NEVER stole another man's brains," said the man with the inky fingers.

"No," answered Miss Cayenne, thoughtfully. "May be that 's the trouble." —*Washington Star.*

"THIS question of arbitration," said the inquisitive citizen, "has n't made much progress with you, has it?"

"Sure!" cried the operator and the miner in chorus. "We 're both willing to arbitrate the question as to whether we will arbitrate or not.—*Catholic Standard and Times.*

"YES," said Miss Billions; "Father encourages me in taking an interest in business."

"Have you invested any money?"

"Yes, indeed! I bought the loveliest railroad! The broker told me it was a perfect bargain, marked down from $500,000 to $499,999.98."—*Washington Star.*

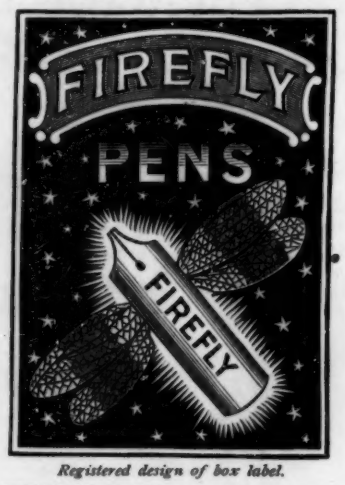

Registered design of box label.

FIREFLY PENS are made of a new incorrodible metal—flexible as gold.

THEY GIVE CHARACTER TO ONE'S WRITING.

MANUFACTURED BY
ORMISTON & GLASS, LONDON.
CONTRACTORS TO H. M. GOVERNMENT.
Boxes **25 cts.** *and* **$1.00,** *from all Stationers.*
H. BAINBRIDGE & CO., 99 William St., N. Y.
SOLE AGENTS FOR UNITED STATES.

DOING HIS BEST.

THE MONKEY.—Gee! Nothing but dull thuds!

THE ZEBRA.—Well, it is n't my fault if they 're dull. I 'm making them as exciting as I can!

"Standard of Highest Merit"

FISCHER PIANOS.

"The embodiment of tone and art."

164 FIFTH AVENUE,
Between 21st and 22nd Streets, New York.

CALIFORNIA

$50
ROUND TRIP

First-class tickets from Chicago on sale August 2 to 8; corresponding rates from other points. Liberal return limits. Special excursion rates on all other days.

THE
OVERLAND LIMITED
MOST LUXURIOUS TRAIN IN THE WORLD

Leaves Chicago daily 8.00 p. m.; less than three days en route; the "Pacific Express" at 10.00 a. m. daily, and the "California Express" at 11.30 p. m. daily.

CHICAGO & NORTH-WESTERN, UNION PACIFIC AND SOUTHERN PACIFIC RAILWAYS.

Full information from any ticket agent.

3 TRAINS DAILY

Ask for Abbott's the Original Angostura Bitters, when you go to druggist or grocer for a reliable tonic in the spring. Abbott's, the best for all seasons.

Your business cares will vanish if you always call for *Cook's Imperial Extra Dry,* when you drink Champagne.

SHORT SIXES;

Stories to be Read while the Candle Burns.

By H. C. BUNNER, late Editor of PUCK.

ILLUSTRATED.

Paper, 50c.
Cloth, $1.00

Address
PUCK, N. Y.

THE owl is credited with much wisdom because he says only one thing and sticks to it.—*Baltimore News.*

BABIES must be as tired of being kissed as parrots are of hearing, "Polly want a cracker."—*Atchison Globe.*

IF you want to see something real funny, hunt up a picture of yourself taken about twenty years ago.—*Washington Democrat.*

SHAKE INTO YOUR SHOES.

Allen's Foot-Ease, a powder. It cures painful, smarting, nervous feet and ingrowing nails, and instantly takes the sting out of corns and bunions. It 's the greatest comfort discovery of the age. Allen's Foot-Ease makes tight or new shoes feel easy. It is a certain cure for sweating, callous and hot, tired, aching feet. Try it *to-day.* Sold by all druggists and shoe stores. Don't accept any substitute. By mail for 25c. in stamps. Trial package FREE. Address, Allen S. Olmsted, Le Roy, N. Y.

THE beef trust is going right ahead making vegetarians and Democratic voters.—*Washington Post.*

INVESTIGATE, and you will find that half your trouble was caused by needlessly butting in.—*Atchison Globe.*

OPIUM and **Liquor Habit Cured** without inconvenience or detention from business. Write **THE DR. J. L. STEPHENS CO., Dept. I. I. Lebanon, Ohio.**

CHURCH.—I think it is always safer to take plenty of time when getting off a train.

GOTHAM.—Unless the train happens to be attached to a lady's dress; then the quicker the safer.—*Yonkers Statesman.*

"Do you take any interest in astronomy?"

"Not much," answered Mr. Cumrox. "It always struck me that astronomy was an occupation in which a man laboriously compiled long strings of figures without ever being able to put dollar-marks in front of them."—*Wash. Star.*

AS TO AN ENGAGED COUPLE.

"It 's a wonder she 'd marry a man so much older than herself."

"Yes. He 's old enough to have better sense."

"I don't know about that; but she 's young enough to have better sense!"

BOKER'S BITTERS

In plain or sweetened Carbonic Waters makes a delicious Summer drink.

OPPORTUNITY never knocks at the door of the chronic knocker.—*Wash. Post.*

GREATEST JOKE OF THE SEASON, IN A NUT SHELL.
Bartenders and Barbers send one dollar for sample box worth $20. Agents can make big money selling it. AD. NOVELTY CO., 6771 So. Chicago Ave., Ill.

SOME things that are said to be "artistic" are rotten foolish.—*Atchison Globe.*

Keeley Cure

Alcohol, Opium, Drug Using.

The disease yields easily to the Double Chloride of Gold Treatment as administered at these KEELEY INSTITUTES. Communications confidential. Write for particulars.

WHITE PLAINS, N. Y.
BUFFALO, N. Y.
LEXINGTON, MASS.
PROVIDENCE, R. I.
WEST HAVEN, CONN.

THE MUSICIAN'S REVENGE.

DE NOTE *(savagely).*—I 'll get even with that old bear yet!

FRIEND.—How can you, a poor musician, hope to get even with an irascible old millionaire?

DE NOTE.—He has seven daughters.

FRIEND.—What of that?

DE NOTE.—I 'll write a popular song.—*New York Weekly.*

BROTHER DICKEY says: "Many er my race gits de idea dat dey got a call ter preach des ez soon ez de farmers is needin' han's en it 's 110 in de shade!"—*Atlanta Constitution.*

Happy Days and Evans' Ale go together.

"Especially the BUFFALO LITHIA WATER of Virginia"

For Albuminuria *and* Bright's Disease

Samuel O. L. Potter, A.M., M.D., M.R.C.P., *London, Professor of the Principles and Practice of Medicine and Clinical Medicine in the College of Physicians and Surgeons of San Francisco, Cal.,* in his "Handbook of Materia Medica, Pharmacy and Therapeutics," in the citation of remedies, under the head of **"Albuminuria,"** says: **"BUFFALO LITHIA WATER of Virginia, is highly recommended."**

Under head of **"Chronic Bright's Disease,"** in the citation of remedies, he says: "Mineral waters, ESPECIALLY the **BUFFALO LITHIA WATER** of Virginia which has many advocates."

Dr. William H. Drummond, *Professor of Medical Jurisprudence, Bishop's University, Montreal, Canada:* "In the **Acute and Chronic Nephritis** (*Bright's Disease*) of **Gouty and Rheumatic Origin,** I have found **BUFFALO LITHIA WATER** to act as a VERITABLE ANTIDOTE."

Medical testimony of the highest order attesting the value of this water in **Gout, Rheumatism, Stone in the Bladder** and **Kidneys** and in all **Uric Acid** troubles mailed to any address.

BUFFALO LITHIA WATER is for sale by Grocers and Druggists generally.

Hotel at Springs open from June 15th to October 1st.

PROPRIETOR BUFFALO LITHIA SPRINGS, VIRGINIA.

FOR SALE

Puck's Originals

In response to the many requests for original drawings of pictures that have appeared in PUCK, the Publishers are now selling them to persons wishing them to use for decorative purposes. These drawings by PUCK'S artists are in various methods,—pen-and-ink, "wash," crayon, pencil, etc. The original drawing is from three to four times as large as the printed reproduction.

PUCK has a large selection of these drawings by his staff artists framed and on exhibition in his own art-gallery, Puck Building, Houston and Elm Streets, where you are cordially invited to inspect them at any time.

The prices will vary. PUCK will gladly quote price on any drawing you may select. Refer us to it by giving page and number of PUCK in which it appeared. Price will include express charges to destination.

This is an opportunity which many of the admirers of PUCK'S artists have long sought.

JUL 16 1902

I.

CLOWN.—Ladies and gents, to make this sack race between Little Billy and Humpty Dumpty more interesting, the management will present the first one over the tape with a watermelon.

II.

"Go!

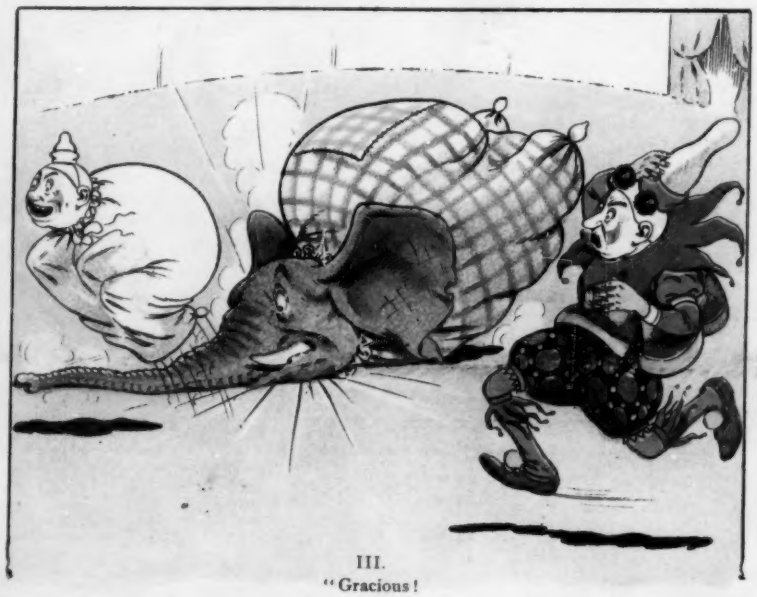

III.

"Gracious!

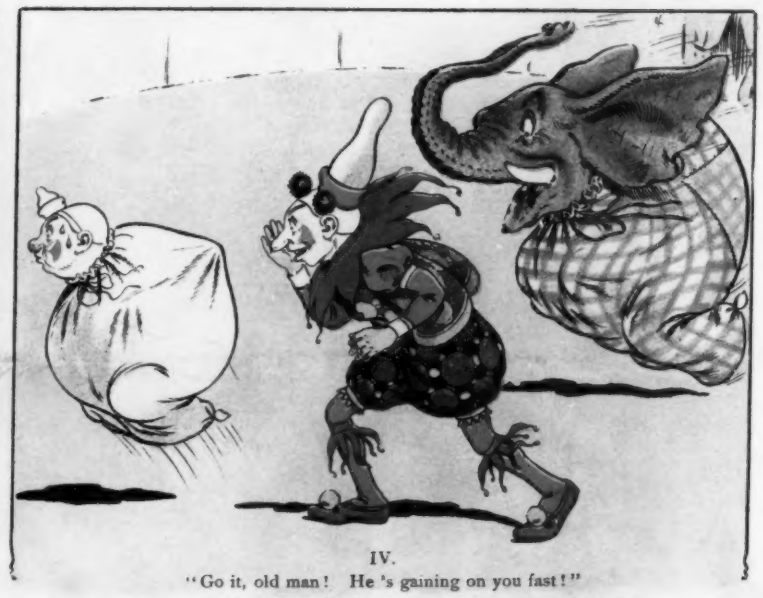

IV.

"Go it, old man! He 's gaining on you fast!"

V.

HUMPTY DUMPTY.—Here! No grabbing the tape and pushing it away from me!

LITTLE BILLY.—Oh! Don't concern yourself! What I 'm going to grab is —

VI.

"—the watermelon! See?"

HOW LITTLE BILLY DID THE TRICK.

J. OTTMANN LITH. CO. N.Y.